

CHARMING LOG CABIN ON 1 ACRE

Thurs. December 14, 2023 • 5pm

4767 ZEIGLERS CHURCH RD.
SPRING GROVE, PA 17362



This charming log cabin is nestled on a private wooded, 1-acre lot. **The main floor of the home** features a living room with wood burning fireplace and log beams, kitchen with door to garage, dining area, 2 bedrooms and a full bathroom. **The lower level** hosts a office and bathroom, laundry area, and wood stove. **Additional amenities** include an attached 2-car garage.

Open Houses: Sat. Dec. 2, 10am-2pm
Or Call For An Appointment



FEATURES

✓ 1.04 ACRE LOT

✓ WOOD-BURNING FIREPLACE

✓ ATTACHED 2-CAR GARAGE

Auction for: Lynn A. Brown Est.
Attorney: Barley Snyder



📞 717-664-5238 or 877-599-8894

🌐 www.hessauctiongroup.com

✉ contact@hessauctiongroup.com

Type: Log Cabin
Construction: Frame/Log
Exterior: Log
Roof: Asphalt Shingle
Garage: 2-Car with Opener
Square Footage: 1,100sq. ft.
Lot Size: 1.04 acres
Year Built: 1976

Heating/Cooling: Hot Water Baseboard Heat
Water/Sewer: On-site
Zoning: Agricultural
Taxes: \$4,474.40
School District: Spring Grove SD
Township: North Codorus Twp.

First Level

Living Room: 11'9" x 15'6", Wood Burning Fireplace with Brick Surround, Log Beams, Ceiling Fan, LVP
Dining Area: 11'6" x 11'8", Log Beams, LVP
Kitchen: 11'10" x 16'1", Dishwasher, Microwave, Door to Garage, LVP
Bedroom 1: 11'7" x 16'6", Closet, Ceiling Fan, Brick Accent Wall, LVP
Bedroom 2: 12'1" x 11'8", Ceiling Fan, Closet, LVP
Bath: 8'9" x 8'2", Tub/Shower Combination with Tile Surround, Linen, Vinyl

Lower Level:

Semi-finished, Laundry Area, Wood Stove, Sump Pump
Office: 11'5" x 12'5", Closet
Bath: 7'5" x 6'5", Shower, Linen, Vinyl

Exterior:

Storage Shed

All Measurements are Approximate

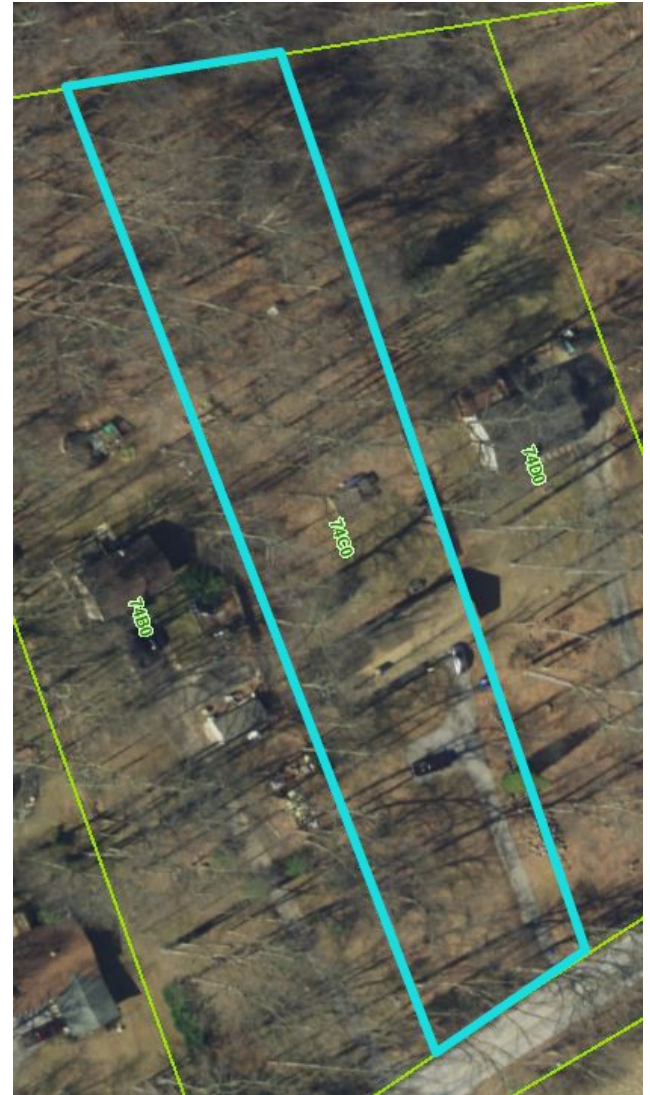

For information about financing call 717-664-5238

Real Estate Terms & Conditions: 10% down day of sale. Balance due at settlement on or before 45 days. Announcements made on day of sale take precedence over advertised information.

LENDERS

Chris Karshin
Fulton Bank
717-682-0693
CKarshin@fultonmortgag
ecompany.com

Dwight Rohrer
Bank of Bird-In-Hand
717-572-1492
drohrer@bihbank.com

Megan Livengood
Bank of Bird-In-Hand
717-929-2208
mliven-
good@bihbank.com

Marvin Charles
Farm Credit
717-368-7387
mcharles@horizonfc.com

Dale Hershey
Univest
717-519-7077
hersheyd@univest.net

Jason R. Landis
First Citizens Community
Bank
717-575-7435
jrlandis@myfccb.com

This fact sheet is provided as a courtesy. Information included is believed to be accurate & has been provided to us by the consignor. John M. Hess Auction Service is not responsible for any clerical errors or misrepresentations by consignor in above printed materials. The purchaser is responsible to research and verify any and all information regarding this property.