

3 BEDROOM HOME AND VACANT RESIDENTIAL LOT

Thursday, October 3, 2024 • 6pm Real Estate
Parcel 2 To Be Sold Immediately After

PARCEL 1 W/HOME: 613 WOODCREST AVE.
LITITZ, PA 17543
PARCEL 2: 615 WOODCREST AVE.
LITITZ, PA 17543

The home on Parcel 1 is nestled in a quiet neighborhood and has convenient access to downtown Lititz and Route 772. The **main floor hosts** a cozy living room with fireplace, a kitchen, a formal dining room, three bedrooms, and a full bathroom. **Additional amenities include** a basement, outdoor shed, and attached garage. **This property needs some cosmetic updating but offers a great starter home or opportunity for a growing family.**



**Open Houses: Sat. Sept. 21, 10am-12pm
& Mon. Sept. 23, 5pm-6:30pm
Or Call For An Appointment**



Parcel 2 is a **0.32-acre residential zoned lot** with access to public water and sewer, giving you the perfect opportunity to build your dream home. **This lot is located directly next to Parcel 1.**

FEATURES

 WELL-LOCATED

 ATTACHED GARAGE

 FIREPLACE

Auction for: Mildred K. Metzler Estate
Attorney: JD Young

LEAD AUCTIONEER: Philip D. Diller
For More Information, Please Call Phil Diller at (717) 371-9801



 717-664-5238 or 877-599-8894

 www.hessauctiongroup.com

 contact@hessauctiongroup.com

Parcel 1 w/ Home:

Type: Ranch
Construction: Frame
Exterior: Plywood
Roof: Composition Shingle
Garage: Attached 1-Car
Square Footage: 1,390 sq. ft.
Lot Size: 0.34 acres

Year Built: 1959
Heating/Cooling: Furnace Oil
Water/Sewer: Public
Zoning: Residential
Taxes: \$3,561
School District: Warwick SD
Township: Warwick Twp

Parcel 2:

Lot Size: 0.32 acres
Water/Sewer: Public
Zoning: Residential
Taxes: \$974
School District: Warwick SD
Township: Warwick Twp

Home on Parcel 1:

Main Level:

Kitchen: 13' 10" x 12' 7"
Dining Room: 10' 11" x 10' 5"
Living Room: 28' x 12' 9"
Bedroom: 10' 8" x 13' 9"
Bedroom: 11' 3" x 11' 7"
Bedroom: 10' 5" x 10' 5"
Full Bathroom: 6' 11" x 10"

Lower Level:

Basement: 42' x 26' 7"
Garage: 12' 5" x 22' 10"

Exterior:

Outdoor Barn Style Shed: 10' x 14'

***All Measurements Approximate**

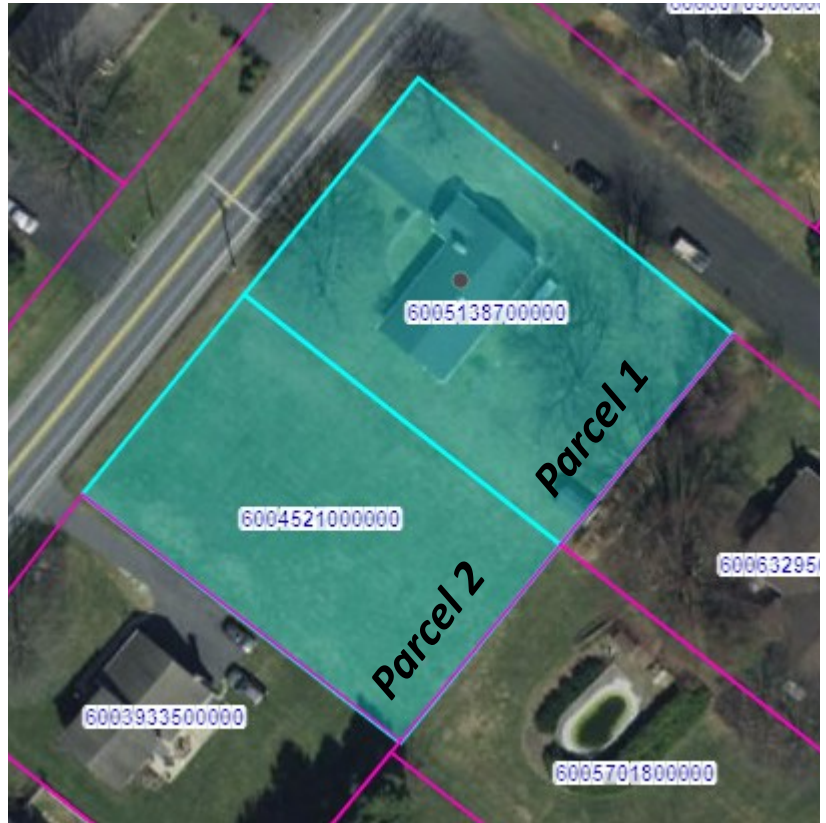

For information about financing call 717-664-5238

Real Estate Terms & Conditions: 10% down day of sale. Balance due at settlement on or before 45 days. Announcements made on day of sale take precedence over advertised information.

LENDERS

Chris Karshin
Fulton Bank
717-682-0693
CKarshin@fultonmortgag
ecompany.com

Dwight Rohrer
Bank of Bird-In-Hand
717-572-1492
drohrer@bihbank.com

Megan Livengood
Bank of Bird-In-Hand
717-929-2208
mliven-
good@bihbank.com

Marvin Charles
Farm Credit
717-368-7387
mcharles@horizonfc.com

Dale Hershey
Univest
717-519-7077
hersheyd@univest.net

Jason R. Landis
First Citizens Community
Bank
717-575-7435
jrandis@myfccb.com

Josh Housekeeper
Ephrata National Bank
717-738-5473
agdept@epnb.com

This fact sheet is provided as a courtesy. Information included is believed to be accurate & has been provided to us by the consignor. John M. Hess Auction Service is not responsible for any clerical errors or misrepresentations by consignor in above printed materials. The purchaser is responsible to research and verify any and all information regarding this property.